

# CVM Faculty Composite 2010



**Ken Adler**  
Toxicology/Cell Biology  
MBS



**Mark Alley**  
Ruminant Production  
PHP



**Glen Almond**  
Swine Health & Production  
PHP



**Kevin Anderson**  
Ruminant Production  
PHP



**Warwick Arden**  
Interim Provost



**Makoto Asakawa**  
Anesthesiology  
MBS



**Clarke Atkins**  
Cardiology  
DOCS



**Scott Bailey**  
Theriogenology  
DOCS



**John Barnes**  
Poultry Health Management  
PHP

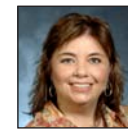

**Jill Barnes**  
Anatomy/Cell Biology  
MBS



**Ronald Baynes**  
Pharmacology  
PHP



**Adam Birkenheuer**  
SA Internal Medicine  
DOCS



**Anthony Blikslager**  
Equine Surgery  
DOCS



**Luke Borst**  
Pathology  
PHP



**Matthew Breen**  
Genomics  
MBS



**Ed Breitschwerdt**  
SA Internal Medicine  
DOCS



**Betta Breuhaus**  
Equine Medicine  
DOCS



**David Bristol**  
Acting Dean



**Arnold Brody**  
Cell Biology/Lung  
MBS



**James Brown Jr.**  
Radiology  
MBS



**Nigel Campbell**  
Anesthesiology  
MBS



**Allen Cannedy**  
Diversity  
PHP

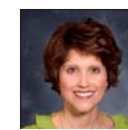

**Kim Chappell**  
CCMTR Clinical Studies Core  
DOCS



**Alison Clode**  
Ophthalmology  
DOCS



**Maria Correa**  
Epidemiology/Environmental Health  
PHP



**Peter Cowen**  
Epidemiology/Environmental Health  
PHP



**John Cullen**  
Pathology  
PHP



**Michael Davidson**  
Associate Dean  
Services



**Jen Davis**  
Equine Medicine  
DOCS



**Gregg Dean**  
Immunology  
MBS



**Terri DeFrancesco**  
Cardiology/Critical-Care  
DOCS



**Laurel Degernes**  
Avian Medicine  
DOCS



**David Dorman**  
Associate Dean  
Research



**Dianne Dunning**  
Assistant Dean  
College Relations



**Michael Dykstra**  
Electron Microscopy  
PHP



**Peter Early**  
Neurology  
DOCS



**Peter Farin**  
Theriogenology  
PHP

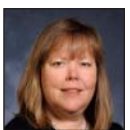

**Kelli Ferris**  
Animal Health and Wellness  
DOCS



**Richard Fish**  
Laboratory Animal Medicine  
DOCS



**Keven Flammer**  
Acting Associate Dean  
Academics



**Lloyd Fleisher**  
Pharmacology  
MBS



**Oscar Fletcher**  
Poultry Health Management  
PHP



**James Flowers**  
Parasitology  
PHP



**Jim Floyd**  
Ruminant Production  
PHP



**Callie Fogle**  
Equine Surgery  
DOCS



**Jonathan Fogle**  
Immunology  
PHP



**Derek Foster**  
Ruminant Medicine  
PHP



**Fred Fuller**  
Virology  
PHP



**John Gadsby**  
Reproductive Endocrinology  
MBS



**Mat Gerard**  
Large Animal Surgery  
DOCS



**Troy Ghashghaei**  
Cell Biology/Neurobiology  
MBS



**Brian Gilger**  
Ophthalmology  
DOCS



**Isabel Gimeno**  
Poultry Health Management  
PHP



**Jody Gookin**  
SA Internal Medicine  
DOCS



**Carol Grindem**  
Clinical Pathology  
PHP



**Margaret Gruen**  
Animal Health and Wellness  
DOCS



**Jim Guy**  
Virology/Poultry Health  
PHP



**Bruce Hammerberg**  
Parasitology  
PHP



**Rita Hanel**  
Critical Care/Internal Medicine  
DOCS



**Bernie Hansen**  
Critical Care Medicine  
DOCS



**Lizette Hardie**  
Department Head  
DOCS



**Craig Harms**  
Aquatic Animal Medicine  
DOCS



**Karyn Harrell**  
SA Internal Medicine  
DOCS



**Marlene Hauck**  
Oncology  
DOCS



**Edward Havell**  
Microbiology  
PHP



**Eleanor Hawkins**  
SA Internal Medicine  
DOCS



**Paul Hess**  
Oncology  
DOCS



**Jon Horowitz**  
Cell Biology/Oncology  
MBS



**Kristina Howard**  
Immunology  
MBS



**Lola Hudson**  
Anatomy/Neuroscience  
MBS



**Kieri Jermyn**  
Small Animal Surgery  
DOCS



**Sam Jones**  
Equine Medicine  
DOCS

# CVM Faculty Composite 2010



**Bruce Keene**  
Cardiology  
DOCS



**Suzanne Kennedy-Stoskopf**  
Zoological Medicine  
DOCS



**Yongbaek Kim**  
Pathology  
PHP



**Bill Krug**  
Dentistry  
DOCS



**Duncan Lascelles**  
Small Animal Surgery  
DOCS



**Mac Law**  
Pathology/Fish Diseases  
PHP



**Teresa Leavens**  
Pharmacokinetics  
PHP



**Jay Levine**  
Epidemiology/Public Health  
PHP



**Michael Levy**  
Parasitology  
PHP



**Greg Lewbart**  
Aquatic Animal Medicine  
DOCS



**David Ley**  
Poultry Health Management  
PHP



**Martin Liebstein**  
Swine Production  
PHP



**Keith Linder**  
Pathology  
PHP



**Ricardo Maggi**  
Small Animal Medicine  
DOCS



**Denis Marcellin-Little**  
Small Animal Surgery  
DOCS



**Chris Mariani**  
Neurology  
DOCS



**Steve Marks**  
Critical Care/SA Internal Medicine  
DOCS



**Mike Martin**  
Poultry Health Management  
PHP



**Kyle Mathews**  
Small Animal Surgery  
DOCS



**Chris McGahan**  
Department Head  
MBS



**Richard McMullen**  
Ophthalmology  
DOCS



**Don Meuten**  
Pathology  
PHP



**Adam Moeser**  
Swine Production Medicine  
PHP



**Nancy Monteiro**  
Toxicology/Dermatology  
DOCS



**Karen Munera**  
Neurology  
DOCS



**Marcy Murphy**  
Dermatology  
DOCS



**Nanette Nascone-Yoder**  
Developmental Biology  
MBS



**Jennifer Neel**  
Clinical Pathology  
PHP



**Ed Noga**  
Aquatic Medicine  
DOCS



**Shila Nordone**  
Immunology  
MBS

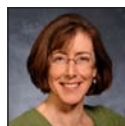

**Natasha Olby**  
Neurology  
DOCS



**Thierry Olivry**  
Dermatology  
DOCS



**Paul Orndorff**  
Microbiology  
PHP



**Mark Papich**  
Clinical Pharmacology  
MBS



**Jorge Piedrahita**  
Genomics/Developmental Biology  
MBS



**Lysa Posner**  
Anesthesiology  
MBS



**Amy Pruitt**  
Radiation Oncology  
DOCS



**Rich Redding**  
Equine Surgery  
DOCS



**Janelle Renschler**  
Clinical Pathology  
PHP



**Jim Riviere**  
Pharmacology  
PHP



**Marcelo Rodriguez-Puebla**  
Cell Biology and Physiology  
MBS



**Malcolm Roberts**  
Interim Department Head  
PHP



**Ian Robertson**  
Radiology  
MBS



**Simon Roe**  
Small Animal Surgery  
DOCS



**Jeanine Sandy**  
Pathology  
PHP



**Korinn Saker**  
Nutrition  
MBS



**Phil Sannes**  
Cell Biology  
MBS



**Anne Josson-Schramme**  
Theriogenology  
DOCS



**Michael Schramme**  
Equine Surgery  
DOCS



**Gabriela Seiler**  
Radiology  
MBS



**Barbara Sherman**  
Behavior/MSM  
DOCS



**Barbara Sherry**  
Virology/Innate Immunity  
MBS



**Barrett Slenning**  
Ruminant Production/Epidemiology  
PHP



**Ed Smallwood**  
Anatomy  
MBS



**Geoff Smith**  
Ruminant Health  
PHP



**Brenda Stevens**  
Animal Health and Wellness  
DOCS



**Michael Stoskopf**  
Zoological Medicine  
DOCS



**Steve Suter**  
Oncology  
DOCS



**Cliff Swanson**  
Anesthesiology  
MBS



**Jock Tate**  
Equine Surgery  
DOCS



**Karen Taylor**  
Laboratory Animal Medicine  
DOCS



**Sid Thakur**  
Swine Production Medicine  
PHP



**Rachael Thomas**  
Genomics  
MBS



**Don Thrall**  
Radiology  
MBS



**Mary Tompkins**  
Immunology  
PHP



**Wayne Tompkins**  
Immunology  
PHP



**Susan Tonkonogy**  
Immunology  
PHP



**Shelly Vaden**  
SA Internal Medicine  
DOCS



**Dennis Wages**  
Teaching Animal Unit  
PHP



**Mike Whitacre**  
Theriogenology  
DOCS



**Laurel Williams**  
Oncology  
DOCS



**Xin Rui Xia**  
Toxicology  
PHP



**Jeff Yoder**  
Immunology  
MBS